

FLOOR PLAN



A - WEST ELEVATION



B - SOUTH ELEVATION



EXISTING BUILDING

SHOVEL READY

The new home of the Bedford Public Library will be a great example of an “adaptive re-use project”. The library will be housed in a completely renovated and expanded existing 37,000 SF Food Lion grocery building (see existing photos) comprising more than 40,500 SF. The construction of the new library is to provide energy efficient upgrades and cost saving measures as well as meet the LEED Certified rating as developed by the U.S Green Building Council (USGBC), Leadership in Energy & Environmental Design. The new library will provide all the required amenities, programs and services from a large multipurpose meeting (with sub-dividable features for classroom settings and small groups to formal presentations, to a dedicated children’s storytime, dedicated discovery craft/tutoring room, toddler zone, dedicated young adult teen room, adult quiet reading room, eight varying size study / conference rooms, 24 seat computer lab, (65 public computers throughout), public copy center, adult and children market place, exterior drive thru book drop/window, interior automated handling system for book returns, self service check-out, staff work spaces and all children and adult collection and seating areas.

With the leadership of Maria Redburn (Library Director), design by Hidell and Associates Architects and construction by Harrison Walker Harper we anticipate that it will create during the duration of the project 307 jobs.

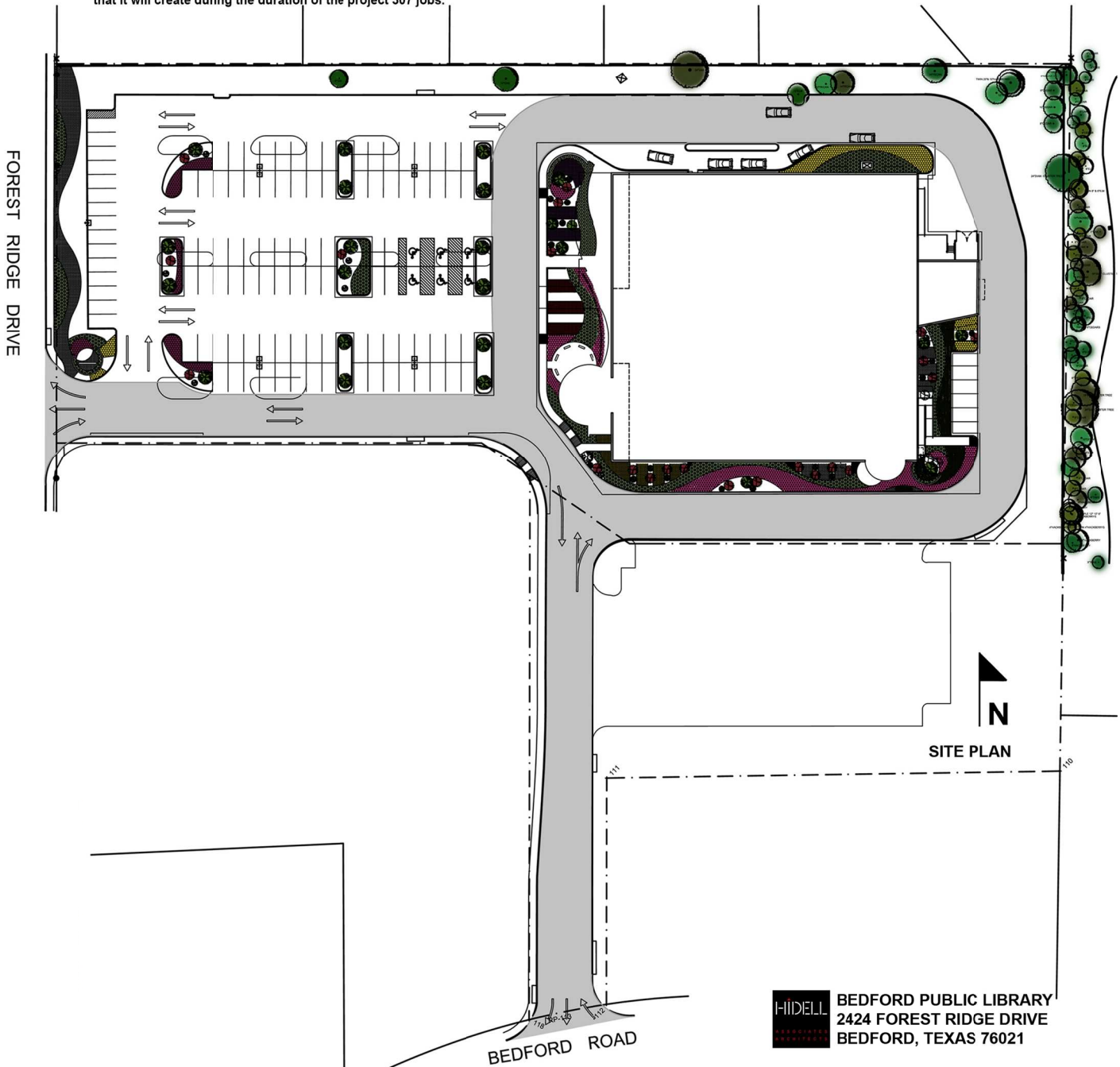

HIDELL BEDFORD PUBLIC LIBRARY
2424 FOREST RIDGE DRIVE
BEDFORD, TEXAS 76021